

Burston School Strike.

THE

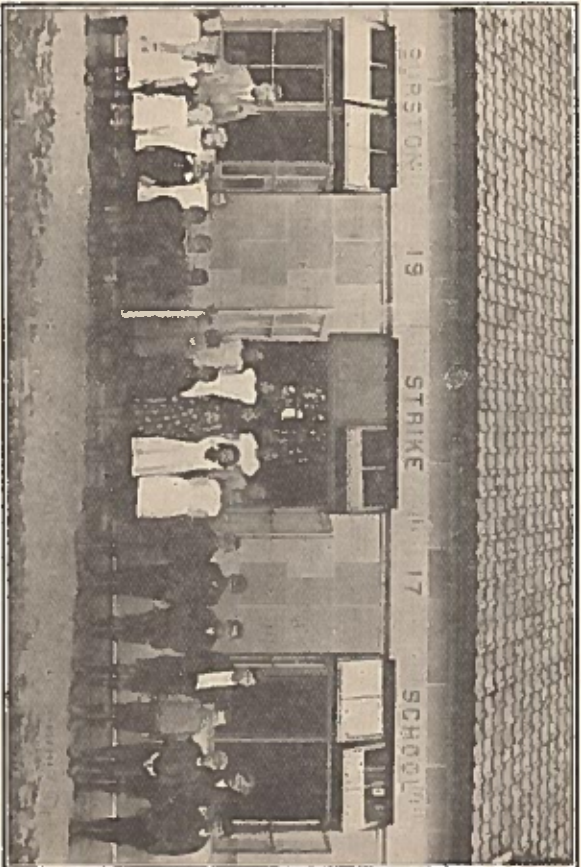

STRIKE SCHOOL COMMITTEE :

The Parents and Local Friends with Mr. and Mrs. Higdon.

Chairman—Mr. WILLIAM WILBY, N.R.

Trustees—Mr. SAM SANDY, N.L.P., Mr. E. J. POTTER, N.U.A.W.

Correspondent—T. G. HIGDON, I.L.P. and N.U.A.W.

BURSTON, DISS.

Mr. Tom Jolley
25 New Road
Ashford
Kent.

